Variace na renesanční téma

Mezihra
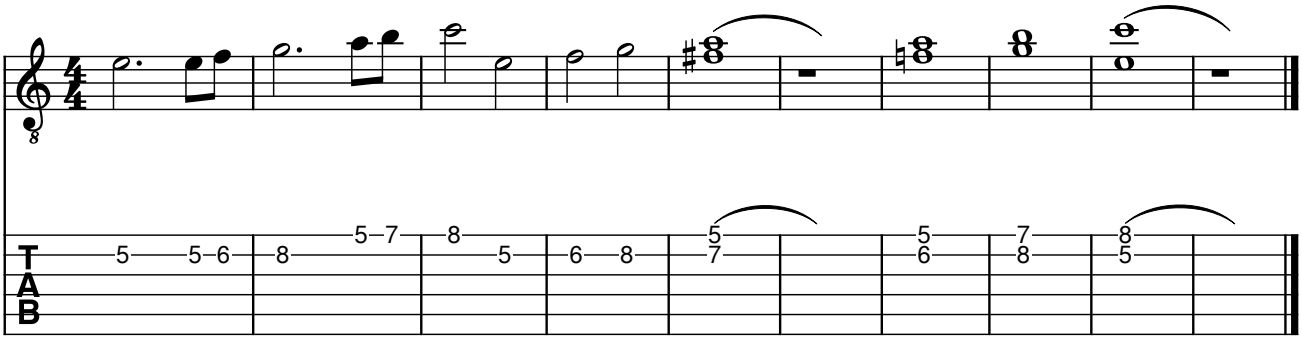
Vladimír Mišík